

Violin solo I

Kettenbrücke-Walzer

(for 2 solo violins and string orchestra)

Strauss, Johann, I. (Vater)

Arr. by Masao Yokoyama

Tempo di valtz

Violin solo I

2

No.5 Vln. I

106 114 127 134

3 7 3 p p p

No.6

148 153

p f

Coda

165 175 185 195 207 213

f ff pp dolce pp

Violin solo II

Kettenbrücke-Walzer

(for 2 solo violins and string orchestra)

Strauss, Johann, I. (Vater)

Arr. by Masao Yokoyama

Tempo di vltz

8 *pizz.*

15 *arco* *p*

24 *f* *p*

29 *f* 1. 2. *p*

34 **No.2** 7

47 *f*

53 *p*

58 **No.3** 7

73 *p*

83 *mf* *mf*

87

90 **No.4** *p*

98 *f*

103

No.5

Violin solo II

3 Vln. 7 2 Vln. I

117 7 p

124 p

130 p

136 p

No.6

p

147 f

153 f

Coda

3 f

165 ff

175 pp dolce

185

193

201

210 pp

Violin I

Kettenbrücke-Walzer

(for 2 solo violins and string orchestra)

Strauss, Johann, I. (Vater)

Arr. by Masao Yokoyama

Tempo di vltz

8 *p*

24 *f*

34 **No.2** *p* arco

45

52 *p*

58 **No.3** *pp*

67

76

84 *mf*

90 **No.4** *p* *f* arco

100

104

No.5

No.6

Coda

Violin II

Kettenbrücke-Walzer

(for 2 solo violins and string orchestra)

Strauss, Johann, I. (Vater)

Arr. by Masao Yokoyama

Tempo di valtz

9 *p* 7 4

25 *f* 3 1. 2. pizz.

34 **No.2** arco *p*

43 *mf*

51 *p*

58 **No.3** *pp*

67 *p*

76 *mf*

84

90 **No.4** *p* 2 arco *f*

100

104

No.5

No.6

Coda

Viola

Kettenbrücke-Walzer

(for 2 solo violins and string orchestra)

Strauss, Johann, I. (Vater)

Arr. by Masao Yokoyama

Tempo di valtz

9

p

9

pizz. solo *p* *arco tutti* *f*

18

pizz. *f* *arco*

26

pizz. *p* 1. 2.

34 **No.2**

arco *p*

43

mf

51

p

58 **No.3**

pp

67

p

76

mf

84

90 No.4

98 *p*

No.5

115 *ff* *p*

124 *ff* *p* *p*

133

No.6

147 *solo* *p*

152 *tutti* *f*

Coda

165 *ff*

174 *pp*

183 *p*

192

201

210 *pp*

Violoncello

Kettenbrücke-Walzer

(for 2 solo violins and string orchestra)

Strauss, Johann, I. (Vater)

Arr. by Masao Yokoyama

Tempo di vltz

9 *pizz.* *p*

17 *solo* *tutti arco*

25 *pizz.* *arco*

34 *p*

34 **No.2** *arco*

42 *p*

49 *f*

54 *p*

No.3

67 *pp*

76 *p*

84 *mf*

90 **No.4**

99 *p*

No.5

ff *p*

V.S.

113

119

128

135

No.6

solo

148

tutti

Coda

165

174

183

192

201

210

Contrabass

Kettenbrücke-Walzer

(for 2 solo violins and string orchestra)

Strauss, Johann, I. (Vater)

Arr. by Masao Yokoyama

Tempo di vltz

8 *p* solo pizz.

15 tutti arco pizz.

24 arco pizz.

29 *p* 1. 2.

34 **No.2** 8 arco *f*

49 *p*

54

58 **No.3** *pp*

67 *p*

76 *p*

85 *mf*

90 **No.4** *p*

97

102

No.5

114

ff

p

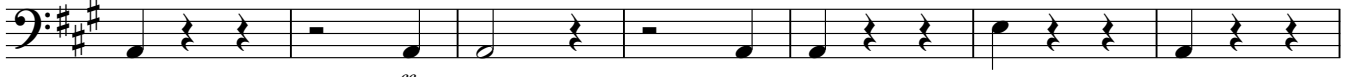

121

ff

p

130

p

136

f

No.6

151

f

Coda

169

ff

178

pp

187

p

196

205

212

pp